

# Quintet KV. 581

for Clarinet, 2 violins, viola and cello

Allegro.

W. A. MOZART (1756-1791)

Clarinetto  
in A.

5

10

20

28

38

42

53

58

63

*p*

*f*

*p dolce*

*f*

*f*

*tr*

Erwin Music Studio

69

78

82

89

9

103

108

2

118

p

124

p

130

7

141

146 7

*f* *p dolce*

157

162

*f*

169

177

183

*cresc.*

188

192

*f* *cresc.* *f*

Larghetto.

Clarinetto in A.

*p*

6

12

16

21

28

32

41

48

48

52

58

63

68

73

78

Menuetto.

Clarinete in A.

7

24

Trio I.

15

24

Trio II.

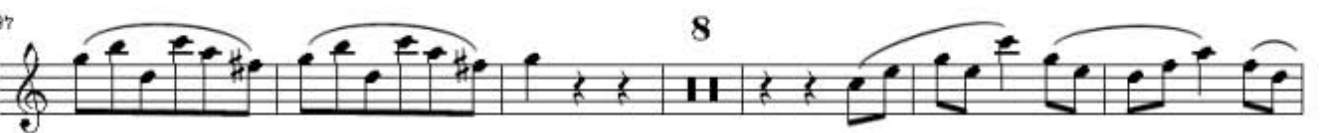

M.D.C.

Allegretto con Variazioni.

Clarinetto in A.

20

28

30

Var. II

3

p

38

4

p

48

Var. III

3

57

4

Var. IV

66

4

73

78

Adagio.

81

86

2

92

96

4

Allegro.

106

112

4

122

4

131

136
